



# 2016 ANNUAL REPORT

ADOPT  
AN ANIMAL TODAY



Established 2002    Lesta Anderson Animal Foundation

Tuesday - Saturday 11:30 AM to 6:00 PM  
Sunday 1:00 PM to 6:00 PM

# ABOUT MCPAWS

## LOOKING FORWARD WITH THE EXECUTIVE DIRECTOR

This past January, I transitioned from my position as Shelter Manager into the role of Executive Director here at MCPAWS. I'm so excited and proud to lead this amazing organization into 2017 - for many different reasons!

Financially, MCPAWS finished 2016 incredibly strong, and we have you to thank for that! Our new Community Outreach Program continues to thrive, and we've expanded our service area to include Idaho and Adams Counties! This allows us to offer vital services to both individuals and animals that may not have had access to them before.

Moving forward, MCPAWS will continue to take a holistic approach to animal sheltering. By proactively serving all members of our community, both two and four legged, we will increase our life-saving capacity, while also ensuring that our organization remains sustainable for many years to come. I hope you will join us on this journey! Check in with our Facebook page and website; sign up for our monthly newsletter; become a volunteer; stop by the shelter or thrift store for a visit; or make a tax-deductible donation to MCPAWS! Your support makes all the difference in our work and we are so very grateful to have it. Thank you!



Amber Kostoff, Executive Director

## OUR MISSION

The mission of MCPAWS Regional Animal Shelter is to provide safe shelter for abandoned, surrendered and lost cats and dogs, to find loving homes for all adoptable animals, to promote responsible pet ownership and reduce overpopulation through spay and neuter services.

## MEET THE BOARD OF DIRECTORS

Denise Cobb, PRESIDENT

Duane Coffey, VICE PRESIDENT

Pam Wissenbach, TREASURER

Bonnie Thompson, SECRETARY

Jim Boley

Julie Conrad

Kim March



## MEET THE THRIFT STORE STAFF

Donna Bourne, MANAGER & Chris Betzol, ASSISTANT MANAGER

## MEET THE SHELTER STAFF

Amber Kostoff, EXECUTIVE DIRECTOR

Kattie Kingsley, DEVELOPMENT DIRECTOR

Christa Brown, SHELTER MANAGER

Jeff Motychak, ANIMAL HEALTH COORDINATOR

Cheryl Cowan, BOOKKEEPER

Krysal Darling & Megan Nash, FRONT DESK AMBASSADORS

Cathy Charlton, Dan O'Malley, Megan Nash & Krystal Darling

ANIMAL CARE ATTENDANTS

Drs. Steve & Nancy Basinger, SHELTER VETERINARIANS





# PROGRAMS & SERVICES



## SHELTER & ADOPTIONS

MCPAWS provides safe shelter, nutritious food, warm beds, enrichment, and compassionate care to lost and abandoned animals until they find forever homes. All animals are fully vaccinated, spayed or neutered, and microchipped before they are made available for adoption. We have several adoption promotions each year, and have an off site cat adoption center at the MCPAWS Thrift Store in downtown McCall.

## LOST & FOUND

MCPAWS provides aid to those who have lost animals by posting lost animal information at the shelter, and on our Facebook page. Found animals can be brought to MCPAWS where they will be scanned for a microchip and have their photo posted on our Facebook page so they can be quickly reunited with their family. MCPAWS finished 2016 with a 83% Return to Owner rate for dogs!



## SPAY/NEUTER & COMMUNITY OUTREACH

MCPAWS spays or neuters every unaltered animal before it is made available for adoption. In addition to shelter animals, MCPAWS offers low cost spay and neuter services for the pets of low-income community members as part of the Community Outreach Program. In 2016, we provided 53 low or no cost spay/neuter surgeries to community pets, and we hope to double this number in 2017.

## MICROCHIPPING

MCPAWS provides a microchipping service to the public, and encourages anyone claiming a lost animal to have that animal microchipped. Microchipping helps animal shelters, veterinarians and other rescue groups identify lost pets in the event they are found without other ID tags. All unchipped shelter animals are provided one before they are made available for adoption.



## PET FOOD BANK

MCPAWS offers free pet food to community members through our Pet Food Bank. This service is offered to help reduce the number of pet surrenders due to financial hardship. We rely on food donations for this program.



## MCPAWS THRIFT STORE

Run by Manager Donna Bourne, the MCPAWS Thrift Store is like no other with beautiful displays, easy-to-find bargains, adoptable cats, and a comfortable shopping environment that will always keep you coming back for more. All profits go to the cats and dogs at MCPAWS.

# EVENTS & FUNDRAISING



## MONSTER DOG PULL

The dog-gone most fun event of Winter Carnival! Dogs of every type and size are harnessed with weighted sleds based on their weight class. They pull the sleds down a short course to the finish line. No experience or equipment is needed. The crowd gets to watch all the tactics human companions use to encourage their dogs to cross the finish line. Dogs with the best times in each class get prizes. Some dogs don't finish, and that is alright - this race is just for fun and bragging rights. And boy, is it fun!



## BARK! IN THE PARK

A 3K fun walk to raise essential funds for MCPAWS Regional Animal Shelter. Leash up your pooch for a great outing through the scenic meadows and forests of Ponderosa State Park. Post-walk festivities include a picnic lunch, live music, and contests and prizes for you and your best friend. Registration fee includes a Bark in the Park t-shirt, dog bandanna, treats for your dog and picnic lunch.

## BARN CONCERT

Spend an evening in the barn celebrating, dancing, and enjoying live music by Reckless Kelly. There will be outdoor and covered seating, or bring your own chair or blanket. Pack a picnic, bring your friends and your cowboy boots for an evening of good ol' country fun! Join us at the Barn on Smokey Boulder Road in New Meadows on Sunday, August 6, 2017.



## AUCTION FOR THE ANIMALS

This is the largest fundraising event for MCPAWS. The every-other-summer fundraiser features a cocktail reception, live music, an elegant buffet dinner, as well as live and silent auctions. This formal event is a favorite for our supporters. The next Auction will be in the summer of 2018.

## OKTOBERFEST

Oktoberfest takes place every year on the first Saturday in October at Alpine Village in McCall. Certainly a favorite fall tradition in McCall, Oktoberfest features a beer garden, food court, vendor court, live music, dancing, raffle prizes, arts and crafts, and a kids' activity area. More than 2,000 people are in attendance each year, many driving from Boise and surrounding areas to enjoy this day of festivities.



## TAILS ON TRAILS

Held on the first Sunday in October, and part of an Oktoberfest weekend of events, this dog-friendly trail run offers two distinct routes that will provide runners and their dogs with challenging elevation gains, stunning vistas, and delightful single-track descents on the mountain bike trails of Brundage Mountain Resort. BBQ and beer garden follow the race.

# DOG INTAKES & OUTCOMES

## DOG INTAKES



	2015	2016
Owner Surrenders:	92	56
Strays:	155	166
Transfer in:	28	29
Return to shelter:	9	11
<b>Total Intakes:</b>	<b>284</b>	<b>283</b>

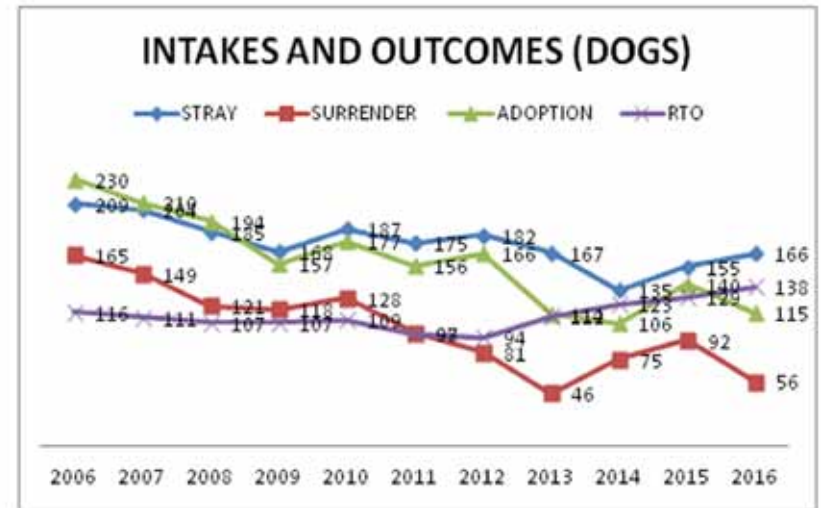

\* In 2016, 83.1% of stray dogs were returned to their owners.

## DOG OUTCOMES



	2015	2016
Adoption:	140	115
Return to owner:	129	138
Euthanasia:	2	0
Died:	2	0
Transfer Out:	11	17
<b>Total Outcomes:</b>	<b>284</b>	<b>270</b>

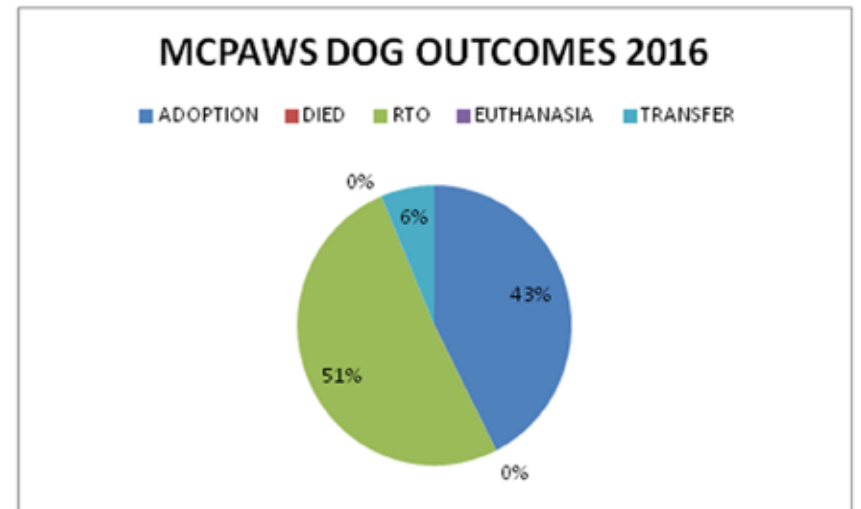

\*MCPAWS finished 2016 with a 97.6% save rate of adoptable animals.

# CAT INTAKES & OUTCOMES

## CAT INTAKES



	2015	2016
Owner Surrenders:	76	63
Strays:	164	227
Transfer in:	0	10
Return to shelter:	6	11
<b>Total Intakes:</b>	<b>246</b>	<b>311</b>

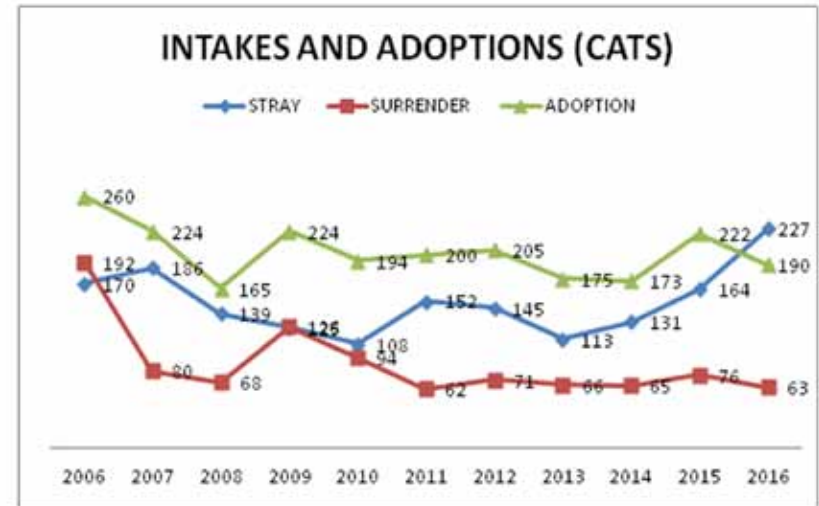

\* In 2016, 7.9% of stray cats were returned to their owners.

## CAT OUTCOMES



	2015	2016
Adoption:	222	190
Return to owner:	12	18
Euthanasia:	5	2
Died:	6	11
Transfer Out:	0	92
<b>Total Outcomes:</b>	<b>245</b>	<b>313</b>

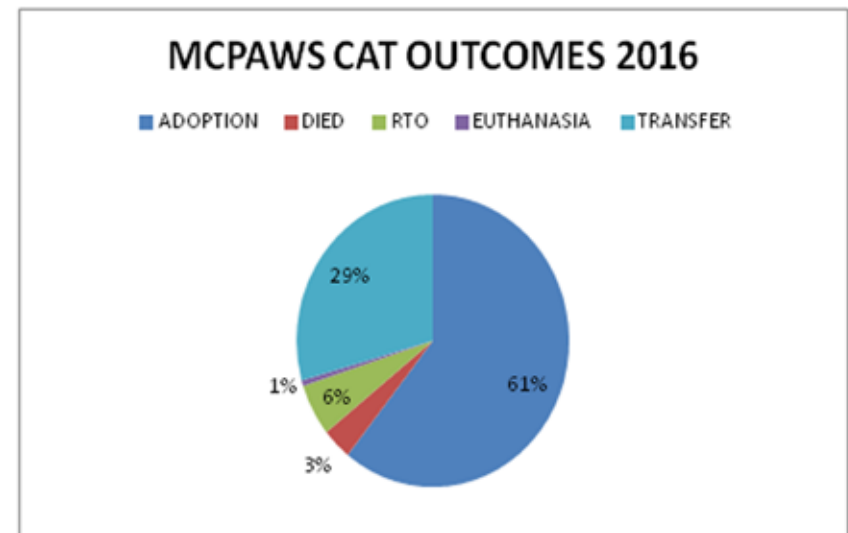

\*MCPAWS finished 2016 with a 97.6% save rate of adoptable animals.

# HOW DOES MCPAWS COMPARE?

## Cats Entering Shelters Nationally

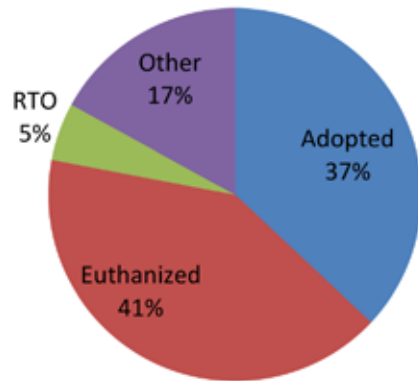

*\* According to ASPCA National Statistics*

## MCPAWS CAT OUTCOMES 2016

ADOPTION DIED RTO EUTHANASIA TRANSFER

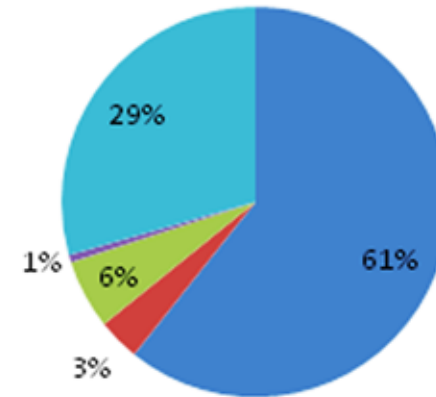

## Dogs Entering Shelters Nationally

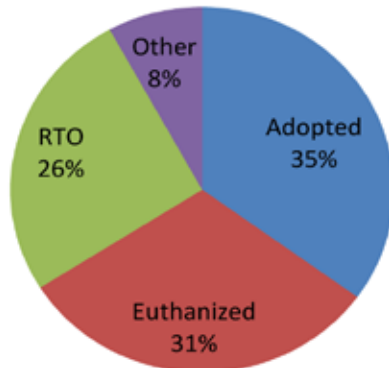

*\* According to ASPCA National Statistics*

## MCPAWS DOG OUTCOMES 2016

ADOPTION DIED RTO EUTHANASIA TRANSFER

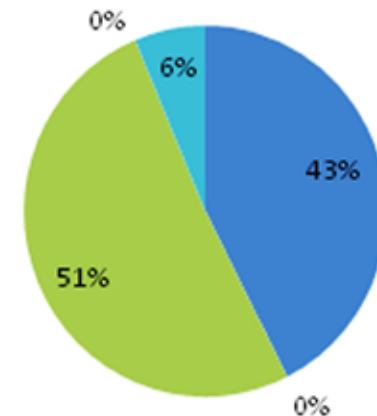



# HOW CAN YOU SUPPORT MCPAWS?



## MAKE A MONETARY DONATION

We rely on the generous donations and support of people like you to continue to make a difference in the lives of hundreds of animals each year. If you are interested in helping support our mission, financial contributions can be made in a variety of ways - online, via mail, or in person!

Your gift will make a positive impact on the lives of homeless and abandoned animals. A contribution of any size is appreciated and helps cover the costs of providing shelter and care every day.



## SPONSOR A PET

Every sponsor, or the individual you give the gift in honor of, will receive a Certificate of Sponsorship with information about and a photo of the animal you are sponsoring. When that animal is adopted, you will be notified and receive information about the new dog or cat who has taken their place.

Visit the shelter to see the sponsorship card with your name, or the name of the person you are honoring, displayed on the kennel door of your sponsored animal. Starting at just \$10 for a one month sponsorship, \$50 for six months, \$100 for a year, or \$1000 for a lifetime sponsorship, your donation will help pay for the animal's food and medical expenses.



## NAME MCPAWS IN YOUR WILL OR TRUST

Leave a lasting legacy by including MCPAWS in your will or living trust, creating a profound and lasting impact on our future sustainability. When naming MCPAWS in your will, you may leave a specific dollar amount, a set percentage of your estate, or a particular property. You can also name the shelter as the beneficiary of your retirement plan, life insurance policy, bank account, mutual fund, charitable remainder trust, or charitable lead trust. Each of these options may help you reduce your estate taxes. Speak with your financial advisor today for more information on what would be right for you.



## ATTEND OUR EVENTS

Attending and participating in our events is a fun & wonderful way to show your support!

## VOLUNTEER OR FOSTER AN ANIMAL

Volunteer and/or foster at MCPAWS! We always need help socializing cats & dogs, walking dogs, working at events, fostering or providing hospice care for the old and infirm animals at the shelter, and more! Volunteering at MCPAWS is a fun and rewarding way to give back.

# 2016 FINANCIAL INFORMATION

## **2016 REVENUE**

THRIFT STORE SALES:	\$ 251,284
DONATIONS & GRANTS:	\$ 244,175
SPECIAL EVENTS (NET):	\$ 74,009
SHELTER FEES:	\$ 29,200
GOVERNMENT REVENUES:	\$ 68,500
OTHER:	\$ 19,415

TOTAL REVENUE = \$ 686,583



---

## **2016 EXPENSES**

THRIFT STORE EXPENSES:	\$ 164,272
SHELTER EXPENSES:	\$ 270,316
ADMINISTRATIVE EXPENSES:	\$ 63,883
PROGRAM EXPENSES:	\$ 49,979

TOTAL EXPENSES = \$ 548,450

**2016 TOTAL NET REVENUE = \$ 138,133**

*\* Financial information in this report has not been audited.*

*MCPAWS 2016 audited financials & 990 will be made available online once completed: [www.mcpaws.org](http://www.mcpaws.org)*

# 2016 SUPPORTERS

## THANK YOU 2016 EVENT SPONSORS & SUPPORTERS!

2 Sisters Country Store  
44 North  
Abramson, Joel  
Acuff, Sherry & John  
Adams, Cindy & Gerry  
Adrian, Jami  
All West Aviation Services, INC  
Allen, Dr. Wayne & Shirley  
Allen, Rich & Sharon  
Allen, Sally  
Alley, Brooke E  
Allison, Wendy M.  
Alpine Pantry  
Ameral, Phillip & Marcia  
Amerigas  
AmeriTitle  
Ames, Maria  
Amos, Kelly  
Anderegg, Sara  
Anderson, Billie  
Anderson, John & Linda  
Anderson, Leonard & Alice  
Apter, Asheley  
Archibald, Robert  
Arndt, Jennifer  
Arndt, Todd and Rachel  
Asmussen, Gwen  
Austin Aviation, LLC  
Austin, James & Melissa  
Austin, Rick

Babcock, Isaac & Bjornen  
Bade, Danny & Melva  
Baertsch, Ann E  
Baker, Judy  
Baker, Karen E  
Balkins, Jim & Judy  
Ballenger, Joseph D Jr.  
Barber, Dennis & Jodell  
Barker, B C & L M  
Barker, Lorraine & Boyd  
Barlow, Abigail  
Barone, Diane & Sylvia Burkey  
Barrie, Michael & Arlene  
Barton, Jennifer & Mike  
Barton-Wagner, Becky  
Basinger, Steve & Nancy  
Bassett, Patricia  
Bateman, Sidney  
Bates, Walter  
Batte, Jonell  
Beaudreau, Kathryn  
Beaver, Emily  
Beckett, Jennifer  
Beckner, Paul  
Behm, Christy & Forrest  
Bella Kitchen  
Belschner, Betty  
The Benevity Community Impact  
Fund  
Bennett, Cindy

Berheim, Julia  
Berkley, Regan  
Bertossa, Deborah  
Best Friends Animal Society  
Binder, Dede & Larry  
Binder, Kim  
Bingaaman, Deidre  
Bingaman, John & Dalene  
Birdsong, Scott  
Bishop, Josh  
Bittenbender, Jan  
Black Pine Deer Farm  
Black, Stan & Elizabeth  
Blanthorn, Emma  
Blanthorn, Sam & Tawni  
Blodgett, Ann  
Boca, Bonnie Del  
Bodnar, Peggy & Mick  
Bogan, Pamela & Daniel  
Bohnstedt, Nick  
Bolden, Al & Cheryl  
Boley, James D  
Bolinder, Clint & Codi  
Boone-Clark, Marlene  
Borgman, Mark  
Bosen, Natalie  
Bowman, Claire  
Bradley, Charlie & Bianca  
Bresina, Tracy  
Brewer, Anita  
Brewington Gary

Brindeville, Emily  
Britt, Michael  
Broken Horn Brewing Company  
Brown, Christa  
Brown, Marvin  
Brown, Patrick & Kostoff, Amber  
Brown, Troy & Rhonda  
Brudenell, Ingrid & Bill  
Brundage Mountain Co.  
Bryan, Bob  
Bryant, John  
Bunt, James  
Burgdorf Hot Springs  
Burica, George & Diane  
Burkland, Gary  
Bush, Pam & Rich  
Byrd, Amy & David  
Byrd, William  
C & M Lumber  
Cady, Sharon R  
Callan, Yvone & Dave  
Callaway, Adam & Jenny  
Cameron, Gregory & Rebecca  
Campbell, Jeanne & James  
Campbell, Whitney & Ty  
Canyons Inc.  
Carey, William & Clara  
Carlson, Kris  
Carolyn Pickerell & Richard Kyle  
Carter, Dave & Jill  
Carter, Lisa  
Caruso, Charles  
Cascade Raft & Kayak  
Cascade Veterinary Clinic  
Casper, Tami & Stephen

Cavicchio, Katie  
Caza, Kris & Dale  
Chambers, Allison  
Chapman, Don & Dolores  
Chapman, Scott  
Chase, Marjorie & Stephen  
Cheap Thrills  
Chrismer, Michael  
Christian, Deb & Del  
Christie, Linda & Gary Ertter  
Citrone, Michael & Maddy  
City of Donnelly  
City of McCall  
Clark, Bee & Hari  
Clarke, Jim  
Clarke, Paula  
Clay, LaVonne  
Clayton, Cheryl  
Clements, Susan & Steven  
Cleveland, Bruce & Roberta  
Cline, Tom & Katie  
Clutter, Sheila  
Cobb, Denise & Steven  
Coffey, Duane  
Coffin, Terry & Nancy  
Cojerean, Marjorie  
Cole-Craven, Connie  
Collett, Bonavere  
Collier, Kara  
Combined Federal Campaign  
Community Real Estate  
Conley, Linda  
Conley, Merilee & Judd  
Conrad, Julie

Coomba, John W.  
Cooper, Mike & Amy  
Corder, Linda  
Corlett-Trueba, Gail  
Cornils, Carrie  
Corporandy, Stephanie Jo  
Cosgrove, C.A.  
Crawford, Joyce  
Crawford, Kathleen K.  
Crawford, Renee  
Crouse, William  
Crowther, Kathy  
Cunningham, Sarah  
Currey, Jessica & Jon  
Curtin, Chris & Sarah  
Dale, Jim & Candy  
Dalton, Susan  
Daniel Ross Wallis Memorial Fund  
Dardis, Jim & Kathy  
Dart, Ed  
Davanis, Nadine  
Davis, Deb & Dennis Edwards  
Davis, Deborah C.  
Davis, Joshua  
Davis, Linden  
Dean, Max & Deborah  
DeBoer, Tamara & Mike  
Defoort, Addison  
Dege, Dorie & Bill  
Deutsch, Kirsten  
Deveny, Bryan & Sandi  
Dew Aircraft Inc  
DeWitt, Nancy  
Dingman, Sandra  
Dionne, Tina



Discovery Map of McCall  
Dodge, Jerri  
Dodson, Erin  
Dolce, Andrea  
Dorris, Susan  
Dorsey, Sage & Lynne  
Doss, Lenora & Kent  
Doumas, Barbara  
Driflot, Karen  
Dumars, Catheine  
Durantini, Mary  
Dyer, Daniel  
Dyer, Heather  
Dyer, Jeanne  
Dyer, Krystal  
Eardley, Rick & Kim Batt-Lincoln  
Eastlick, Roy & Shirley  
Eaton, Gayle A  
Ed Anderson Art  
Edelstein, Marv & Maria  
Edgewood Cycles  
Edward Jones  
Edwards, Ann Lloyd  
Edwards, Dennis  
Ekart, Robert & Lori  
Elam, Andy & Karen  
Elliott, Margaret  
Ellison, Kathy & Thomas  
Emard, Mike Weiss & Catherine  
Endersby, Holly & Scott Stouder  
England, Julie  
Engle, Hilarie  
Ertter Smith, Karen M  
Ertter, Gary  
Esbensen, Ralph E.

Espy, Bob & Susie  
Estess, Nancy  
Evans, Karen  
Evans, Louise  
Evans, Reuben & Barbara  
Evans, Suzanne  
Falk, John & Carrie  
Falvey, Mathew  
Faurot, Ian  
Fein, Michael & Colleen  
Feldman, Alexander  
Felton, Scott  
Fereday, Fallon & Scott  
Fetner, Daisy  
Fidelity Charitable  
Fieldson, Kelly & Alan  
First American Title  
Fisk, Anna  
Fitzhugh, William  
Fitzsimmons, Peter & Pamela  
Fitzwater, Jody & James  
Fjosne, Marilyn  
Flaherty, Margo & Tim  
Floeck, Jim  
Flores, Suzanne  
Flori, Alex  
Fly, JoAnn  
Ford, Frances  
Foresters Club  
Foss, Dave Thomas  
Foster, Jona  
Fouche, Michele  
Fox, Camie & Brien  
Fox, Sherri

Fraley, Priscilla  
Franz, Karen  
Frederick, Jerry  
Freeborg, Kathryn  
Frick, Wendy  
Fuller, William P.  
Gallagher, Leigh & Normandin,  
Scott  
Gallagher, Jean  
Gallagher, Mary Kay  
Gardner, Hillary  
Gates, Dan  
Gebhards, Inglis Suzanne  
Gebhards, Kelsey & Sandy  
Gemelli, Glen & Carmen  
Gentilman, Doris  
Gerblick, Robin & Jim  
Getty, Lisa  
Giles, Nancy & Robert  
Gistaro, Nick  
Glaser, Katie  
Glass Pro  
Glatt, Eileen  
Gleason, Stephen & Judy  
Glidden, Helen  
Glover, Larry & Kathy  
Gober, Douglas  
Goff, Jean & Robert  
Gomez, Marlene M.  
Gonzales, Zack  
Good, Carolyn & Lawrence  
Goodrich, Dolores & James  
Goodwin, Jerimie  
Gorczyca, Jim & Robin

Gordon, Carol & Robert Powers  
Goronea, Heather & Jeff  
Gorrissen, Margaret & Willy  
Gould, Sean  
Graham, James & Diane  
Granite Mountain Nature Gallery  
Graves, Ron  
Gravity Sports  
Greaves, Julian  
Green, Ramona  
Greer, Anne & Riley  
Gregg, June  
Gregory, Candace  
Griffith, Monique M.  
Griffith, Shel & Andy  
Grimes, Heidi & Howard  
Grinde, Cynthia J  
Grove, Nancy & John  
Grove, Tim & Shea  
Gruenewald, David  
Guillen, Inez  
Gustafson Hilton, Kathy, Russ & Angel  
Hagedorn, Linda D.  
Hakes, Lydia  
Hall, Lori & David  
Hall, Meredith  
Hall, Sue & Dick  
Hall, Susan  
Halligan-Blake, Jeff & Jenni  
Hallock, Linda & Bob  
Hamilton, Howard & Joy  
Hammons, Wallace  
Hampton, Gregory  
Hancock, Jon & Nicole

Hanks, Jill  
Hannan, Susanne  
Hansing, Patricia & Frederick  
Hardy, Rory  
Hardy, Stacy  
Hare, Dirk & Roberta  
Harjung, Dona & Ken  
Harmon, Sid and Deborah  
Harrington, Glenda  
Harris, Donna  
Harris, Linda  
Harris, Robin  
Hart, Lola  
Hartman, Chelsea  
Hathaway, Amanda  
Havens, Rebecca  
Hawes, Gearld & Joann  
Hawes, Ralph  
Hawkins, Mary & John  
Hayes, Harriet  
Haynes, Cortland  
Hays, Annette & Joel  
Hays, Kerry & Chase  
Hays, Mike  
Heard, Jeanette  
Hearne, Rebecca  
Hecht, Gretchen  
Hedges, Cami  
Heida, Ann  
Hess, Linda & Lloyd  
Hettenbach, Sarah  
Hewitt, Sue Ellen  
Higby, Charles  
Higgins & Rutledge Insurance, Inc.

High Mountain Nursery  
Higley, Brenda  
Higley, Keith and Karen  
Hill, Jaime  
Hill, Kathy Deinhardt  
Hill, Renee  
Hilton, Frank & Alan Coogan  
Hines, Rob  
Hink, Michael  
Hipple, Benjamin  
Hirschburg, Peter  
Hobbs, Chance  
Hobbs, Kristina  
Hoffman, Charles & Victoria  
Holm, Susan & Emily  
Holman, Sherry  
Holmes, Melanie  
Holt, Eric & Marlene  
Hopper, Barbara K  
Horn, Claire E.  
Hoskins, Teresa & Michael  
Hoyt Family Foundation  
Hoyt, Allen  
Hubbard, Sarah  
Huckleberry Patches  
Hudson, Richard & Sharon  
Hughes, Betty  
Hunt, Teri  
Hurlbutt, Jennifer & Matt  
Idaho First Bank  
Idaho Nonprofit Center  
Idaho Power  
Idaho Survey Group, P.C.  
Idaho Women's Charitable Foundation

Incahoots BBQ & Catering  
Inglis, Jeff & Jonnie  
Irish, Dave & Kathy  
Jamberry  
Jaques, Wendy  
Jeannot, Mary  
Jenkins, Kim  
Jensen, Leslie & Phillip  
Johnson Brothers Hospitality, LLC  
Johnson, Lori  
Johnson, Morgan  
Johnson, Shelly & Mike  
Jones, Becky  
Jones, Bradley & Chelsea  
Jones, Judith  
Jones, Walter  
Jordan, Matt  
Jorgensen, Daniel  
Jug Mountain Ranch  
Justus, Steve & Valerie Grimes  
KB Burritos  
Kearny, Jeff  
Keeley, Tom  
Kellogg, Susan  
Kelly, Bobbi  
Kemp, Jill & Howard  
Kenyon, Krista  
Keplinger, Natalie  
Kern, Patsy  
Kerr Surveying  
Kerrigan, Dan & Karin  
Kerrigan, Samantha  
Keyes, Gordon  
Kidd, Thomas & Brenda  
Kieffer, Judi

Kiely, Savilla  
Kime, Jessica & Tyger  
Kindall, Bernard  
King, Jacklyn  
Kingsley, Julie  
Kingsley, Kattie & Jeff Dege  
Kirk, Laura  
Kirk, Marcia & Bob  
Klayman, Gregg  
Klein, Jeff & Donna  
Klich, Judith A.  
Klika, Joyce  
Klind, Brynn  
Koch, Peter  
Koehler, Pam  
Koepke Neiser, Dr. Jennifer, DVM &  
Jonathan Neiser  
Kollenberg, Cassandra & Jeff Huntteman  
Kososik, Lothar  
Kostoff, Susan  
Kraemer, McKenzie  
Krause, Elsie  
Kremer, John & Tucker  
Kriz, Joshua & Stacy  
Krueger, Candice  
Krumu, Ferue  
Kruse, Jerry & Karen  
Kuchta, Joseph & Sally  
Kulm, Jim & Driscilla  
Kundrick, Lisa  
Kyrias, Carrie  
La Bella, Kay  
Lafay, Nancye  
Lambert, Ali

Lane, Patricia  
Lane, Russ  
Lannom, Keith & Karen  
Lansing, Phil  
Lardo Grill & Saloon  
Larronde, Heather  
Lawless, Patricia  
Leach, Zoanne  
LeClair, Niki  
Lee, Robert & Linda  
Lehman, Judith  
Lenigan, Candice A  
Levii, David & Becky  
Lewinski, Lynn  
Lewis, Thomas  
Lierz, Yvonne  
Lightfoot, Kitty & Ron  
Lindsey, Robert & Elizabeth  
Linville, Lea  
Lisco, Kaori  
Littell, Kenneth & Kaylene  
Livermore, JoAnn & Loren  
Loeliger-Myers, Jeneen  
Lohff, Mat  
Lokken, Bob & Tena  
Lomkin, Meribeth  
Lon McBride Memorial Tournament  
Long, James  
Long, Laura  
Loomer, Cindy  
Lovitt, Holly & John  
Lowry, Lynda K.  
Lucas, Clark A.

Lucas, John  
Luff, Joe & Mayuko  
Lynn, Lori  
Mace, Jason  
Mace, Jason Lee  
Machine, Nelson  
Maddie's Fund  
Magette, Dennis & Sandra  
Major, Ed  
Mann, Lori  
March, Kim & Wayne  
Marchese, Sue  
Marilyn Olson  
Marjorie Moore Davidson Foundation  
Marschke, Zach  
Marshall, Dawna & Robert  
Martens, Dean & Debra  
Martin, Clara  
Martin, Joseph & Theresa  
Master Craft Hearth & Home  
Mathews, Ida M.  
Matsko, Mark & Carrie  
Matthews, DeeDee  
May Hardware  
May, Doris & Jim  
Maybach, Molly  
Mayfield, Julie  
McAdam, Joan  
McCall Airport Manager  
McCall Coffee Roasters  
McCall Drug  
McCall Jewelry Company  
McCall Pet Outfitters & Supply  
McCall Pet Spa & Bath House

McCall Real Estate Co.  
McCall Sports Exchange  
McCarville, Becky & Martin  
McChrystal, Rich & Pam  
McCluskey, Janet & Cal  
McCoy, Leslie  
McCrea, Randy  
McDaniel, Darcy  
McDaniel, Katherine  
McLauchlan, Allison  
McLaughlin, Kasey & Robert  
McLaughlin, Melissa & Brad  
McMillin, Lisa  
McMurray, Kathy  
McNair, Cynthia  
MCPAWS Thrift Store  
McTigue, Martin & Barbara  
Meadows Valley High School  
Meadows, Judith  
Meakin, Sally  
Meckel, Adri  
Meckel, Dawne  
Medley, James  
Mellen, Lana  
Meredith, Ann and Larry  
Merida, Kathryn  
Merrick, David & Mary  
Merritt, Tava  
Metzker, Sandra & Rick  
Michaelis, Trina  
Midas Gold  
Mike Olson  
Mile High Marina  
Mile High Power Sports

Miller, Denice & Marc  
Miller, Janet  
Miller, Johnny & Joanne  
Millington, John & Alice  
Minicucci, Maria  
Mink, David  
Minton, Barbara & Maynard, Bob  
Moate, Dorothy  
Modglin, Bruce & Carmen  
Mohler, Kurt & Lisa  
Mohr, Thomas  
Molnar, Michael & Christine  
Moon, Ron & Pam  
Moore, Helen & Johnn Hucks  
Morell, Heidi  
Morris, John & Linda  
Morrison, Angus  
Morrison, Jonie  
Motychak, Jeff & Kim Pierson  
Mountain Central Association of Realtors  
Mountain Java  
Mountain Monkey Business  
Mowla, Jereme  
Moysard, Kim  
Mueser, Laura  
Mugira, Mary  
Munday, Stephen  
Murdock, Christine  
Murphy, Cathy & Mike  
Murphy, Debbie  
Myers, Jacqui  
Murphy, Janet & Richard Chavis  
Murray, Kenneth A.  
My Father's Place



Narver, William & Harriet  
Nehrig, Dean & Gale  
Neil, Virginia  
Nelson, Wendi  
Nesbitt, Julie  
Network For Good  
Netz, Ted & Julie  
Nicholes, Linda L.  
Nies, Stephen  
Nightengale, Charlie & Bev  
Noga Timothy & Christine  
Nokes, Donna  
Northwest Backcountry Aviation  
Northwest Pets  
Novoselski, Denise  
Nowakoski, Gini  
Nutile, Jean  
Nutt, Sally  
O'Day, Mary Lou & Gerald  
Ogden, Betsy  
Ohme, Hans & Amy  
Oldham, William  
Olsen, Andrea & Lance  
Olson, Debbie  
Olson, Kristina K  
Orient, Samantha & Toby  
Osborn, Ed  
Packwood, Jan and Shery  
Packwood, Sheryl  
Palmer, Alicia  
Palmer, Becca  
Park, Dean  
Park, Donn & Retta  
Parker, Lynn

Parker, Sharon  
Parnett, Andrea  
Pate, Cassidy  
Patmas, Elyssa  
Patton, Violet  
Paul's Market  
Paulson, Jeanne & Boyd  
Payette Lake Cruises LLC  
Payne, Mike  
Pearson, Frank & Chloe  
Pearson, Joe & Kathryn  
Peck, Bob  
Peck, Natausha R.  
Pemberton, Amy & Paul  
Penner, Megan  
Penny, Diane & Carolyn  
Perc H. Shelton & Gladys A. Pospisil  
Shelton Foundation  
Perez, Beatrice & Carmen  
Perry, Russell  
Perry, Susan & Craig  
Pershing, Roberta & Paul  
Petersen, Donald & Joan Smith  
Petersen, Donna & Duane  
Peterson, Gary & Ann  
Peterson, Ingrid  
Peterson, Janel  
Petfinder Foundation  
Petlichkoff, Linda & Judy Perry  
Peugh, Chris C  
Peugh, Dave & Mimi  
Pfaff, Bonnie McKay  
Phillips, Chris & Gary  
Phipps, Lisa

Pickard, Mark & Kristina  
Pickens, Barbara  
Pickens, Jane & Peter Pride  
Piper, Seth  
Pollreis, Lisa  
Poncia, Jennifer  
Pony Club  
Porter, Helen & Dick  
Poston, Kathy & Rik  
Powell, Joshua M  
Prather, Sondra & Ronald  
Price, Kasey  
Pride, Richard & Dorothy  
Primmer, Patti  
Provancher, Belinda  
Provine, Janice  
Purdy, Jeanette  
Quinn, Bonnie  
Quist, Barbara  
Raeder, Jan  
Ragsdale, Grant & Katherine  
Ralph, Christina D  
Rambo, Cindy & Greg  
Rambo, Joyce & Richard Helberg  
Randy C. McMahan, C.P.A., P.C.  
Ratigan, Diane & Mike  
Rau, Melanie  
Raymondi, Ann  
Razoo Foundation  
Rector, Jim & Yvonne  
Reed, Earl & Carol  
Reid, Jeff & Janis  
Remaklus, John  
Rezabek, John

Richardson, Leigh Anne  
Riches, Joe  
Rickenbach, Teresa  
Ridley's Family Markets  
Rindal Karen  
Ritter, Roger  
Roadhouse Java  
Robbins, Claire & Dave  
Robert Francis Pershing Trust  
Robert M Williams Living Trust  
Robertson, Jack & Betty  
Rock Dog  
Rockne, Shannon  
Romero, Shannon  
Rood, Melissa & Marty  
Roper, Erin, Ed, Bryce & Bennet  
Ross, Colleen & Lew  
Rousseau, David & Diane  
Rubio, Richard & Charlotte  
Ruhkala, Liz & Carl  
Rush, Anne  
Rusher, Leone  
Russell, Angela  
Russell, Joan  
Russell, Tina & Dan  
Ryan, Dianne M  
Saldin, Rob & Erin  
Saleen, Jill  
Salmon River Brewery  
Sanda, Pam & Don  
Sanor, Suzanne & Stephen  
Sasenberg, Gene  
Sawyer, Luke  
Sawyer, Zoe

Schaefer, Tracey M  
Schaffer, Kerry  
Schaffer, Mike & Sue  
Schmitt, Dean & Jill  
Schoenecker, Betty  
Schon, Kathy H.  
Schott, Lucy & John  
Schricker, Jeff  
Schroeder, Edith  
Schulte, Christy & Brian  
Schulte, Rae  
Scott Hedrick Construction  
Scott, Richard & Janice  
Seeds, George & Erica  
Seven Devils Bar & Steakhouse  
Sharp, Donald & Joan  
Shaw, Carol & Ken  
Shawver, Dorothy  
Shea, Kevin & Ilana Shumsky  
Sheffield, Billy & Vivian  
Shelby, Melissa  
Sherwin-Williams Paint Store  
Shires, Barbara  
Shore Lodge  
Short, Cathy  
Shurtleff, Jacqui & David  
Shu's Idaho Running Co.  
Silva, Nikita  
Singer, Ann  
Sironen, Debbie  
Slack, Debbie  
Slaymaker, Toni & Joe  
Smart, Jerry & Anne  
Smith, Chandra

Smith, Fred  
Smith, Gary & Pearl  
Smith, LaVonne & Brian  
Smith, Michelle  
Smith, Tom  
Smith, W.E.  
Smithman, Jay & Lynda  
Snip-It's Hair & Nail Salon  
Snyder, Courtney  
Sonfield, Sheree  
Sowers, Tom & Jules  
Spa del Sol  
Spagnola, Sara  
Spelman, Rosalie S.  
Spencer, Tena  
Stacey Cakes  
Stallings, Eileen & Charles  
Stallsmith, Patricia  
Staup, Jim & Debra  
Steele, Frances  
Steele, Stacy  
Stein, Catherine F.  
Stein, Rachel M  
Steven C. Leuthold Family Foundation  
Stolberg, Martha  
Stone, Janette  
Stoppella, Frank  
Stover, Paul & Kathy  
Stringfield, Bonnie & Fred  
Stubblefield, Robert  
Sullivan, Joan  
Susemihl, Heather  
Sutton, Allen & Sharon  
Swain, Brandon

Swartz, Taylor  
Swearngin, Sherry  
Swenson, Willard & Jeannie  
Swindell, Blanche  
Switzer, Mel & Camilla  
Synergy Salon  
Tacke, Sue  
Tamarack Municipal Association  
Tamarack Realty, Inc  
Tamarack Resort  
Tasaki, Susan  
Tash, Thom & Liz  
Temple, Richard B  
Testa, Monique  
The Club at Aspen Village  
The Jean Sullivan (Wareagle) Foundation  
The K Foundation  
The Log Yard  
The Mary Bradof Foundation  
The McCall Chamber of Commerce  
The Star News  
The Zuklie 2007 Revocable Trust Agreement  
Thiele, Barbara  
Thirty-One Gifts, LLC  
Thiry, Heather  
Thomas, Ben  
Thomas, Beth & Julie  
Thomas, Harriet  
Thompson, Amanda & Gary  
Thompson, Bonnie  
Thompson, Linda  
Thompson, Neel & Denise  
Thompson, Todd  
Thrash, Holly & Nate

Thurman, Randy  
Thurston, Chris  
Tidey, James & Lori  
Tobias, Donna  
Tomeri, Angie  
Tony Meckel Excavating  
Torgerson, Karen  
Trail, Mary  
Treasure Valley Transit, Inc  
Troutner, Carolyn & Arthur  
Troutner, Tara  
Troyer, Susan  
Troyer, Teresa  
Turnbull, Ray  
Turner, Jack & Doris  
U. S. Bank  
United Way of Northern Utah  
Unsworth, Miren  
Upton, Connie & Tom  
Utter, Craig & Kara  
Valle, Caroline  
Valley County Warrant  
Van Epps, Sue Ann & Richard Trebbien  
VanAuker, Ronald W  
VanBrown, Lindsay M  
Vancuren, Bruce  
Vandendries, Betty Drake & Jeannie  
VanDusen Carol  
Vanis, Verna  
Verduin, Kelly Beckwith  
Verschoor, Gail  
Villwock, Pamela J.  
Vineyard, Michael  
Von Brethorst, Jerry & Donna

Voss, Elizabeth  
Wagner, Kathleen  
Waite, Bonnie Kim & Darin Harrold  
Walker, Peter & Norma  
Wallace, Joan  
Wallick, Rebecca  
Walsh, Robert  
Ward, Lisa  
Ward, Mackenzie  
Warden, Harry & Lois  
Warner, Holly  
Warren, Amy  
Warren, Clinton  
Wasden, Tom  
Watanabe, Jeannie & Ed Deputy  
Waters, Vicki & Justin  
Watkins, John  
Watkins, Ron  
Watson, Becky & John  
Watt, James & Joan  
Weaver, Catie  
Webster, MJ & Todd  
Webster, Nguyen  
Webster, Pamela  
Weida, Erica  
Weida, William & Betty  
Weinrobe, Mark & Anne Poinier  
Welch, Debbie  
Weldon, Joan and Patrick  
Wells, Bob & Cindy  
Welsh-Price, Christianne  
Wenner, Mark & Kathy  
Westacott, Carol & John  
Westwater, Lynn & Doug

Whipkey, Pat  
Whiteman, Jennifer  
Whitesides, Bonnie & Paul  
Whitman, Tobi  
Whitney, April  
Wilcomb, Marlee  
Wilkes, Lorrie  
Williams, Dian  
Williams, Sharon  
Wilson, Lawrence & Lynn  
Winkeller, Jennifer  
Winkeller, Rick  
Winkle, Jerry & Robie

Wise, Ronald & Sally  
Wissenbach, Brooke  
Wissenbach, Mike & Pam  
Wissenbach, Sarah  
Witt, Verla  
Wolf, William & Judy  
Wolfe, Patricia A MacPike & Karl  
Wondergem, Michael & Joline  
Wood, Susan & Alan  
Wright, Charles & Barbara  
Wright, William & Kathleen  
Wyatt, Jackie  
Wygle, Brien

Xpedx Boise  
Yamamoto, Julie  
Yaritz, Debra  
York, Kaye  
Yost, Cheryl & Ronald  
Youkstetter, Brandon & Nicole  
Young, Betty  
Yvaquen, Robyn  
Zimmer, Mary & William  
Zrno, Deaun  
Zuniga, Joan L.  
Zuniga, Randy  
Zuniga, Scott & Dorothy

---

*Thank you donors, sponsors, adopters, volunteers, foster parents,  
& staff for making 2016 a wonderful year at MCPAWS!*

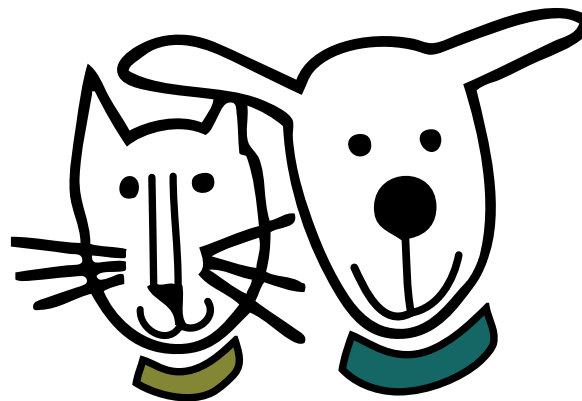



*Your support made moments like these possible. THANK YOU!  
Here are just a few of the animals adopted in 2016 in their furever homes.*

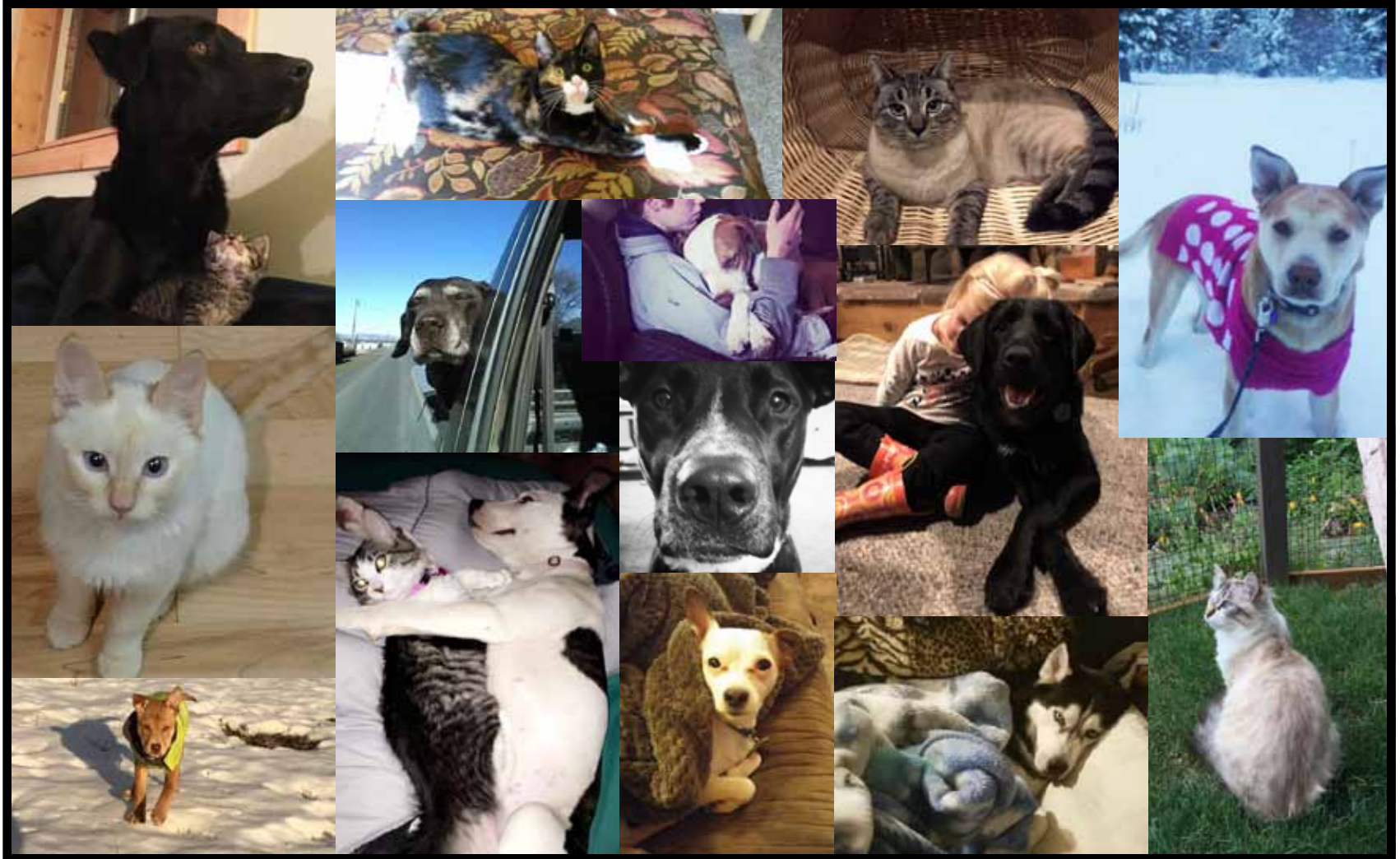



# MCPAWS

## REGIONAL ANIMAL SHELTER

*From Safe Shelter to Happy Homes*

P.O. Box 1375, 831 S. 3rd St. McCall, ID 83638  
(208) 634-DOGS [www.mcpaws.org](http://www.mcpaws.org)

Follow us:

