



# 2014 ANNUAL REPORT





# ABOUT MCPAWS



## A MESSAGE FROM THE EXECUTIVE DIRECTOR

For MCPAWS, 2014 was a year of growth and change. The MCPAWS Thrift Store continues to thrive and help support the shelter's operations. In early 2015 we spruced up the dog intake area while the Board studies a long-term solution for this less-than-ideal space, including the possibility of a new, separate dog intake building. We're adding large dog kennels and hope for a new grant-funded dog washing station. Cat housing saw significant improvements with new cat condos and expansion of existing kennels. These upgrades throughout the shelter improve quality of life for all the animals we care for. We're also adding a dog-friendly trail run at Brundage Mountain the Sunday of Oktoberfest weekend and working on creating a "reading with cats" program for kids.

Change came in the form of leadership. I came on board in December 2014. Supported by the existing team of talented and dedicated shelter and thrift store employees, as well volunteers, I was able to grasp the reins with ease and MCPAWS is vibrant and strong. There is a prevailing sense of optimism and purpose among staff, volunteers and Board; the animals coming through MCPAWS are benefiting. I'm proud to be a part of this organization and look forward to seeing what we can accomplish together.

Rebecca Wallick, Executive Director

## OUR MISSION

The mission of MCPAWS Regional Animal Shelter is to provide safe shelter for abandoned, surrendered and lost cats and dogs, to find loving homes for all adoptable animals, to promote responsible pet ownership and reduce overpopulation through spay and neuter services.

## MEET THE BOARD OF DIRECTORS

Denise Cobb, PRESIDENT

Duane Coffey, VICE PRESIDENT

Pam Wissenbach, TREASURER

Janet Fleming

Toni Slaymaker

Melissa Rood

Randy Zuniga

## MEET THE STAFF

Rebecca Wallick, EXECUTIVE DIRECTOR

Kattie Kingsley, DEVELOPMENT DIRECTOR

Amber Kostoff, FACILITIES & ADOPTIONS MANAGER

Jeff Motychak, ANIMAL HEALTH COORDINATOR

Sarah Wissenbach & Pat Bassett, ADMINISTRATIVE ASSISTANTS

Kasey McLaughlin-Price, ADOPTIONS ASSISTANT

# PROGRAMS & SERVICES



## SHELTER & ADOPTIONS

MCPAWS provides safe shelter, nutritious food, warm beds and compassionate care to lost and abandoned animals until they find a forever home. All animals are fully vaccinated, spayed or neutered and microchipped before they can be adopted.

## LOST & FOUND

MCPAWS provides aid to those who have lost animals by posting lost animal information at the shelter, and on our Facebook page. If animals are found, they may be brought to MCPAWS and we will try to find the owner of the animal by checking for microchips and posting photos to our Facebook page.



## SPAY & NEUTER

MCPAWS spays or neuters each and every animal before it is made available for adoption. MCPAWS offers low cost spay and neuter services to low income residents of Valley County several times a year, and is looking to expand this program.



## MICROCHIPPING

MCPAWS provides a microchipping service to the public, and encourages anyone claiming a lost animal to have that animal microchipped. Microchipping helps animal shelters, veterinarians and other rescue groups identify lost pets in the event they are found without other ID tags.

## TRAINING & BEHAVIOR ASSISTANCE

MCPAWS staff members know many easy-to-apply training tips and tricks. The community is welcome and encouraged to call the shelter and ask for assistance at any time.



## MCPAWS THRIFT STORE

MCPAWS Thrift Store had its Grand Opening on May 22, 2010. Run by Manager Donna Bourne, the MCPAWS Thrift Store is like no other with beautiful displays, easy-to-find bargains, adoptable cats, and a comfortable shopping environment that will always keep you coming back for more. All profits go to the shelter.



# EVENTS & FUNDRAISING



## MONSTER DOG PULL

The dog-gone most fun event of Winter Carnival! Dogs of every type and size are harnessed with weighted sleds based on their weight class. They pull the sleds down a short course to the finish line. No experience or equipment is needed. The crowd gets to watch all the tactics human companions use to encourage their dogs to cross the finish line. Dogs with the best times in each class get prizes. Some dogs don't finish, and that is alright - this race is just for fun and bragging rights. And boy, it is fun!



## BARK! IN THE PARK

A 3K fun walk to raise essential funds for MCPAWS Regional Animal Shelter. Leash up your pooch for a great outing through the scenic meadows and forests of Ponderosa State Park. Post-walk festivities include a picnic lunch, live music, and contests and prizes for you and your best friend. Registration fee includes a Bark in the Park t-shirt, dog bandanna, treats for your dog and picnic lunch.



## AUCTION FOR THE ANIMALS

This is the largest fundraising event of the season for MCPAWS. The every-other-year fundraiser features a cocktail reception, live music, an elegant buffet dinner, as well as live and silent auctions. This formal event is a favorite for our supporters. The next Auction will be in the summer of 2016.



## OKTOBERFEST

Oktoberfest takes place every year on the first Saturday in October at Alpine Village in McCall. This event is quickly becoming a favorite fall tradition in McCall. Oktoberfest features a beer garden, food court, vendor court, live music, dancing, raffle prizes, arts and crafts, and a kids' activity area. Many people drive up from Boise and surrounding areas to enjoy this day of festivities. More than 2,000 people are in attendance each year.

# INTAKES

## DOGS



|                       | 2014       | 2013       |
|-----------------------|------------|------------|
| Owner Surrenders:     | 75         | 46         |
| Strays:               | 135        | 167        |
| Transfers:            | 1          | 17         |
| Returns:              | 11         | 20         |
| <b>Total Intakes:</b> | <b>222</b> | <b>250</b> |

These numbers reflect unique animals, not total number of intakes and outcomes. Some animals were in/out multiple times.

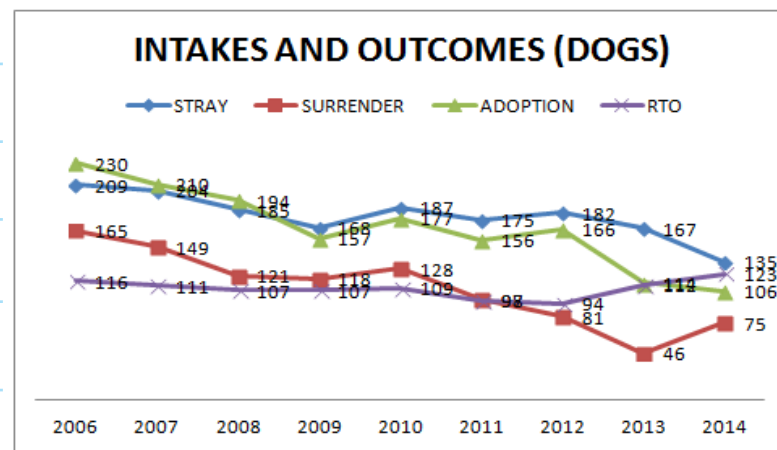

## CATS

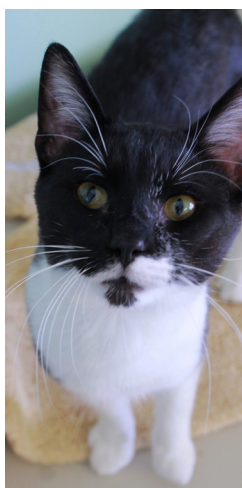

|                       | 2014       | 2013       |
|-----------------------|------------|------------|
| Owner Surrenders:     | 65         | 66         |
| Strays:               | 131        | 113        |
| Transfers:            | 0          | 0          |
| Returns:              | 9          | 19         |
| <b>Total Intakes:</b> | <b>205</b> | <b>198</b> |

These numbers reflect unique animals, not total number of intakes and outcomes. Some animals were in/out multiple times.

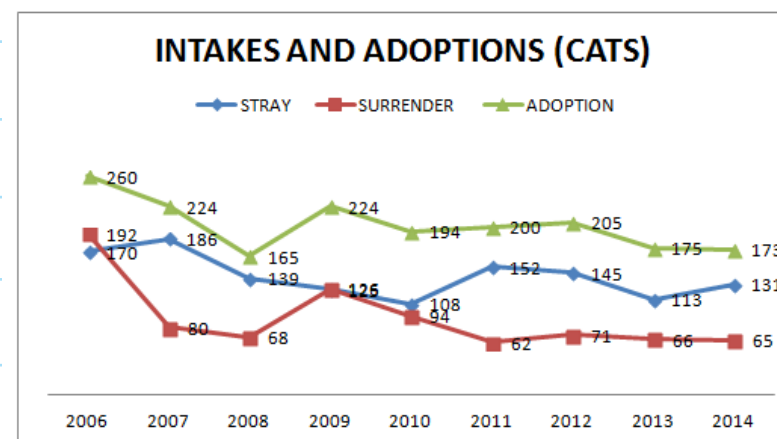

# OUTCOMES

## DOGS

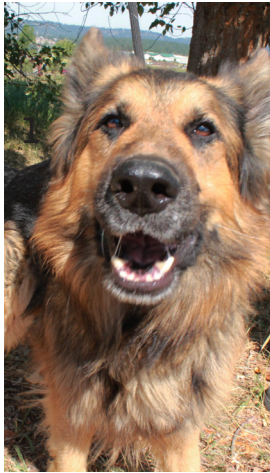

|                        | 2014       | 2013       |
|------------------------|------------|------------|
| Adoption:              | 106        | 114        |
| Return to Owner:       | 123        | 112        |
| Euthansia:             | 1          | 0          |
| Died:                  | 0          | 1          |
| Transfer Out:          | 4          | 4          |
| <b>Total Outcomes:</b> | <b>234</b> | <b>231</b> |

### DOG OUTCOMES 2014

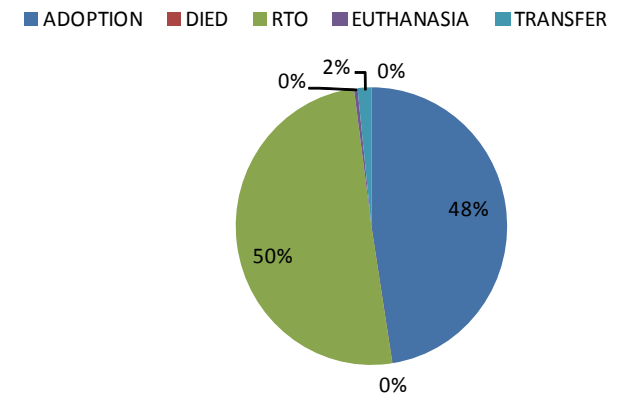

These numbers reflect unique animals, not total number of intakes and outcomes. Some animals were in/out multiple times.

## CATS



|                        | 2014       | 2013       |
|------------------------|------------|------------|
| Adoption:              | 173        | 175        |
| Return to Owner:       | 8          | 10         |
| Euthansia:             | 3          | 4          |
| Died:                  | 8          | 7          |
| Transfer Out:          | 0          | 0          |
| <b>Total Outcomes:</b> | <b>192</b> | <b>196</b> |

### CAT OUTCOMES 2014

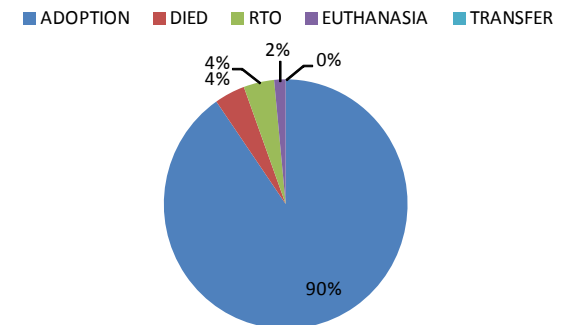

These numbers reflect unique animals, not total number of intakes and outcomes. Some animals were in/out multiple times.

# 2014 FINANCIALS

## REVENUE

|                       |           |
|-----------------------|-----------|
| THRIFT STORE SALES:   | \$283,027 |
| DONATIONS & GRANTS:   | \$106,203 |
| SPECIAL EVENTS (NET): | \$97,029  |
| SHELTER FEES:         | \$16,072  |
| GOVERNMENT REVENUES:  | \$68,500  |
| OTHER:                | \$13,650  |



**TOTAL REVENUE IN 2014 = \$584,481**

---

## EXPENSES

|                          |           |
|--------------------------|-----------|
| THRIFT STORE EXPENSES:   | \$166,064 |
| SHELTER EXPENSES:        | \$292,478 |
| ADMINISTRATIVE EXPENSES: | \$65,053  |
| PROGRAM EXPENSES:        | \$8,636   |

**TOTAL EXPENSES IN 2014 = \$532,231**

**TOTAL REVENUE LESS EXPENSES = \$52,250**

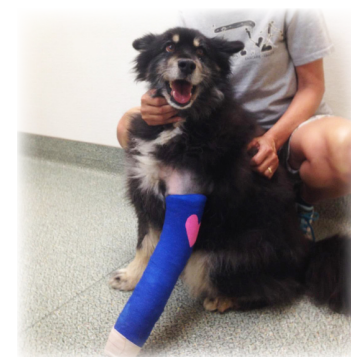

*Numbers reflect audited financial statements which are available upon request.*



# 2014 FINANCIALS

## THANK YOU 2014 EVENT SPONSORS & SUPPORTERS!

2 Sisters Country Store  
Advantage Cartridge Co., Inc.  
Al & Cheryl Bolden  
Alan & Linda Wright  
Alexia Haller  
Alice Terramorse  
Allen & Cassie Lynn Gabriel  
Allison McLaughlan  
Alpine Pantry  
Alpine Village  
Amanda & Gary Thompson  
Amanda Brumbaugh  
Amanda Cutler  
Amanda Richey Brown  
Amber Kostoff  
AMERIGAS  
Amy & David Byrd  
Amy & Paul Pemberton  
Andrea Mazzoni  
Andrea Woolf  
Anissa Rooney  
Anita Cole  
Ann E Baertsch  
Ann Hazard  
Ann Heida  
Ann Lloyd Edwards  
Anne & Riley Greer  
McAnaney  
Anne Rush

Anne Stilwill  
AnnMarie Halverson  
Anthony Nichols  
Asheley C Yanke  
B. C. & L. M. Barker  
Barbara Doumas  
Barbara Pickens  
Barbara Rowe & Chet Chmielewski  
Barbara Schrader  
Bart Graser  
Beatrice & Carmen Perez  
Becky & John Watson  
Becky Barton-Wagner  
Bee & Hari Clark  
Ben Nelson  
Benjamin Hipple  
Beth & Julie Thomas  
Beth Hefflin  
Bethany Lengfellner  
Betty Schoenecker  
Betty Young  
Bill & Janine McManus  
Billy & Vivian Sheffield  
Blackhawk on the River  
Bob & Cindy Wells  
Bob & Susie Espy  
Bobbi & Paul Saccoman  
Bobbi Kelly  
Bonnie & Fred Stringfield  
Bonnie Del Boca

Bonnie Quinn  
Bradley J. Shelden  
Bret & Kerri Kuntz  
Brian & Jeannie Vandendries  
Broken Horn Brewing Company  
Brooke Kinzer  
Bruce & Roberta Cleveland  
Brundage Mountain Co.  
Bryan & Sandi Deveny  
C. Frederick Blair  
C.A. Cosgrove  
CAARE  
Caitlin Carl  
Cami Hedges  
Can-Sew LLC  
Candice Krueger  
Canyons Inc.  
Caretakers LLC  
Carol Gordon & Robert Powers  
Carol Griffin  
Carol Kuehn  
Carol VanDusen  
Caroline Valle  
Carolyn & Arthur Troutner  
Carolyn & Lawrence Good  
Cascade Family Cabin  
Cassandra Kollenberg & Jeff Huntzman  
Catherine & Rodney Dines  
Cathy & Mike Murphy  
Cathy Whinery

Chantel Duerksen  
Charles & Barbara Wright  
Charles & Leslie Ray  
Charlie Glenn  
Chas Cupp  
Cheryl & Ronald Yost  
Cheryl Clayton  
Chris & Gary Phillips  
Chris & Sarah Curtin  
Chris Johnson  
Christine Anderson  
Christine Perez  
Christopher Beetel  
Christy & Brian Schulte  
Chuck Ryan  
Cindi Feeley  
Cindy Adams  
Cindy Hayden  
City of McCall  
Claire & George Pitron  
Claire Bowman  
Claire Melvin  
Clara Martin  
Clinton & Alison Tate  
Community Real Estate  
Connie Cole-Craven  
Connie Upton  
Corey Crane  
Craig & Gwen Curtis  
Craig & Susan Elliott  
Craig & Suzanne Richmond  
Curt Jones  
Curtis & Jacob Nimmo  
Cyndi Bonetti  
Cynthia McNair

Catnap Quarters  
Cynthia Miner  
Dan & Heidi Wash  
Dane & Erin Oldham  
Daniel Dyer  
Daniel Ross Wallis Memorial Fund  
Daryl & Marchelle Hart  
Dave & Kathy Irish  
Dave & Mimi Peugh  
Dave McAnaney  
Dave Thomas Foss  
David & Becky Levi  
David & Diane Rousseau  
David & JoAnn Thompson  
David & Mary Merrick  
David & Sandy Miller  
David & Susan Sparks  
David C. Fernstrom  
David Kam  
David Weiss  
Dean & Gale Nehrig  
Dean & Jill Schmitt  
Dean Park  
Deaun Zrno  
Deb Davis & Dennis Edwards  
Debbie Annin  
Debbie Isley  
Deborah Bertossa  
Deborah Day  
Deborah E. Bennett  
Deborah Rivers  
Debra Yaritz  
Dede & Steve Ryan  
Deloris Munden  
Denise & Steven Cobb  
Dennis & Jodell Barber

Diane & Mike Ratigan  
Diane Barone & Sylvia Burkey  
Dirk & Roberta Hare  
Don Vandegrift  
Dona & Ken Harjung  
Donald & Joan Sharp  
Donn & Retta Park  
Donna & Duane Petersen  
Donna Cartee  
Donna Nokes  
Dorie & Bill Dege  
Doris & Jim May  
Doris Gentilman  
Dorothy Moate  
Dorothy Shawver  
Dr. Jennifer Koepke Neiser, DVM &  
Jonathan Neiser  
Dr. Ted & Mary Colwell  
Dr. Wayne & Shirley Allen  
Earl & Carol Reed  
Ed Major  
Ed Osborn  
Eddie & Joyce Brown  
Edible Art Catering, INC.  
Edith Schroeder  
Edward Jones  
Eileen & Charles Stallings  
Elena Crecelius  
Elizabeth Edrich & Steve Bard  
Elizabeth McCarter  
Ellie Quarton  
Eric & Marlene Holt  
Erin E. Corey  
Esther Brummette  
Evelyn & John Lund

First American Title  
Frances Ford  
Frances Steele  
Frank Hilton & Alan Coogan  
Gail Anderson  
Gail Corlett-Trueba  
Gail Verschoor  
Gary Brewington  
Gay Weaver  
Gayle Verschoor  
Gene P. Jones  
Gene Viehwig  
George & Erica Seeds  
George Ott & Jeanne Tatro  
Gerry & Capella Ikola  
Gina Barber  
Ginger & Barr Quarton  
Gini Nowakoski  
Glass Pro  
Grant & Katherine Ragsdale  
Gravity Sports  
Gregg Klayman  
Gusty Laidlaw  
Hannah Drabinski  
Harriet Hayes  
Harriet Thomas  
Harry & Lois Warden  
Heather Strickler  
Heidi Morell  
Helen & Dick Porter  
Helen Kravetzky  
Helen Moore & John Hucks  
Helga Tennes  
Herschel Warner  
High Mountain Nursery  
Hilarie Engle

Holly & Mitch Zuklie  
Holly & Nate Thrash  
Holly Endersby  
Holly Jewell  
Holly Lovitt  
Ian Campbell  
Idaho Community Foundation  
Idaho Nonprofit Center  
Idaho Power  
Idaho Women's Charitable Foundation  
iGive.com  
Incahoots BBQ & Catering  
Ingrid & Bill Brudenell  
Ingrid & Dave Burica  
Ingrid Peterson  
Ira & Linda Pool  
Jack & Betty Robertson  
Jacklyn King  
Jacqui & David Shurtleff  
Jamea Pachal  
James & Diane Graham  
James & Jessica Litke  
James & Margaret Crawford  
James & Melissa Austin  
James Dickey  
James J. Pershing  
James Mattox  
James Medley  
James Vogt  
Jami Adrian  
Jan Brocci  
Jan Olson  
Jane Pickens & Peter Pride  
Janet Aho  
Janet Fleming  
Janice Provine

Jason Mace  
Jay & Lynda Smithman  
Jay & Mary Nichols  
Jay & Valerie Pease  
Jean & Hank Shank  
Jean Gallagher  
Jean Goff  
Jean Nutile  
Jeanine Hays  
Jeanne & Boyd Paulson  
Jeannette E. Correia  
Jeff & Donna Klein  
Jeff & Janis Reid  
Jeff & Jenni Halligan-Blake  
Jeff & Jonnie Inglis  
Jeff Dege & Kattie Kingsley  
Jeff Motychak & Kim Pierson  
Jennifer & Mike Barton  
Jennifer & Tom Waskow  
Jennifer Arndt  
Jennifer Beckett  
Jennifer Konen  
Jennifer Poncia  
Jennifer Ritch & Julien Patrick  
Jerry & Karen Kruse  
Jerry & Robie Winkle  
Jerry Farber  
Jessica & Tyger Kime  
Jessica Currey  
Jill Rosen  
Jim & Debra Staup  
Jim & Judy Balkins  
Jim & Yvonne Rector  
Jim & Candy Dale  
Jim Floeck



Jo Barnes  
Jo Kiester  
Joan Wallace  
JoAnn & Loren Livermore  
JoAnn Fly  
Jocelyn Aycrigg  
Jocelyn Kidd  
Jodi Olson  
Joe & Kathryn Pearson  
Joe & Pamela Pyle  
JoEllen & Phil Yribar  
John & Carrie Falk  
John & Christine Lovitt  
John & Dalene Bingaman  
John & Julie Kingsley  
John & Karen Hicks  
John & Louise Francesconi  
John & Lucy Schott  
John Gebhards  
John Slattery  
John Watkins  
Johnny & Joanne Miller  
Joseph & Carol Glynn  
Joseph & Sally Kuchta  
Joseph & Theresa Martin  
Joseph Palmer  
Joy & Howard Hamilton  
Joyce & Dave Alexander  
Joyce Crawford  
Joyce DiManno  
Joyce Rambo & Richard Helberg  
Judith Lehman  
Judith Meadows  
Judith Molinski  
Judy Baker  
Julia Berheim

Julie Conrad  
Julie England  
Julie Mayfield  
June Gregg  
Kacey Bowen  
Karen & William Hay  
Karen Eastman  
Karen L. Gamble  
Karen Rindal  
Karen Swanson  
Karen Torgerson  
Kari Holder  
Karin Kaaen  
Karrie Kingsley  
Katherine & John Milliner  
Katherine Ball  
Kathleen & Keith Stewart  
Kathleen Mera  
Kathleen R Franczak  
Kathleen Wagner  
Kathryn & Stanley Fallis  
Kathryn Garrett  
Kathryn Merida  
Kathryn Phelan  
Kathryn Drabinski  
Kathy & Nick Gyurkey  
Kathy & Rik Poston  
Kathy Anderson  
Kathy Coontz  
Kathy Deinhardt Hill  
Kathy Ellison  
Kathy McMurray  
Keith & Karen Lannom  
Kelly Amos  
Ken & Rebecca Deibert  
Keri Rizley

Kerr Surveying  
Kerry & Chase Hays  
Kevin & Christiane Lukens  
Kevin Cooper  
Kevin Shea & Ilana Shumsky  
Kim Binder  
Kim Fisher  
Kim March  
Kimberley Huffman  
Kimberly A. Campbell  
Kirsten Bick  
Kitty & Ron Lightfoot  
Knox & Sue McMillan  
Krahn's Home Furnishings  
Kris & Dale Caza  
Kristi McEntee  
Kristin Bierle  
Kristina Peterson  
Kyle Esparza  
Lacey Robinson & Michael Lucid  
Larry & Kathy Glover  
Larry R. Swan  
Larry W. & Monica Shake  
Laura Long  
Laura Scott  
LaVonne Smith  
Lawrence & Lynn Wilson  
Le Roy & Emily Whitman  
Lenard Grady  
Lenora & Kent Doss  
Leonard & Alice Anderson  
Leslie & Phillip Jensen  
Linda & Lloyd Hess  
Linda & Pat Tunis  
Linda Conley  
Linda Corder

Linda D. Hagedorn  
Linda Holding  
Linda Thompson  
Lisa Baird  
Lisa Cowe  
Lisa Kundrick  
Lisa Pacheco  
Lon McRae  
Long Valley Radio Project  
Long Valley Veterinary Clinic  
Lori & David Hall  
Lori Ann Bobst  
Lori Westby  
Lorraine & Boyd Barker  
Lothar Kososik  
Louise A. Joaquim  
Louise Shirley  
Lucia Knudson  
Lynn & Doug Westwater  
Lynn Parker  
Maralee Cross  
Margaret & Willy Gorrissen  
Maria Biernat  
Maria Mimcucci  
Marjorie & Stephen Chase  
Marjorie Moore Davidson Foundation  
Marjorie Vess  
Mark & Judy Klinger  
Mark & Kathy Wenner  
Mark & Kristina Pickard  
Marlene Boone-Clark  
Marlene M. Gomez  
Marsha Smith  
Martha Miele  
Martin & Barbara McTigue

Mary Lou O'Day  
Mary McAlonie  
Mary Newcomer  
Mary Nielsen  
Mary-Anne O'Brien  
Max & Deborah Dean  
McCall Brewing Company  
McCall Jewelry Company  
McCall Pet Outfitters & Supply  
McCall Real Estate Co.  
Megan M. Hull  
Megan Penner  
Melissa & Marty Rood  
Dr. Melissa Carroll  
Melissa Shelby  
Melody Armstrong  
Melody Dean  
Melville & Martha Walters  
Melvin & Jeanne Lester  
Meredith Hall  
Meribeth Lomkin  
Merv & Rae Schulte  
Michael & Debbie Murphy  
Michael & Joann Andregg  
Michael & Joline Wondergem  
Michael & Susan Lilley  
Michael A. & Michael V. Burke  
Michael Collette  
Michael & Arlene Barrie  
Michelle Reagan  
Mike & Amy Cooper  
Mike & Pam Wissenbach  
Mike & Stella Peaslee  
Mike Payne  
Mike Weiss & Catherine Emarad  
Mountain Java

Mountain Monkey Business  
My Father's Place  
Nancy & John Grove  
Nancy & Robert Giles  
Nancy Estess  
Nancy McCullough  
Nancye Lafay  
Nathaniel & Tara Hoffman  
Ned & Nichole Crossley  
Nick Gistaro  
Niki LeClair  
Norma Hastings  
Norma Smith  
Northwest Pets  
Pam & Don Sanda  
Pam & Rich Bush  
Pam Davis  
Pam Klobucher  
Pam Koehler  
Pamela Willett  
Parametrix Inc  
Pat Whipkey  
Patrice & Jake Lafayette  
Patricia & Sandy Lawless  
Patrick McMahon  
Patrick Wurster  
Patti Primmer  
Paul Beckner  
Paul Schaffeld  
Paula & Steve Shultz  
Paula Clarke  
Peg Wallin  
Peggy Conway  
Perc H. Shelton & Gladys A. Pospisil  
Shelton Foundation

Pete & Ellen Van Delinder  
Peter & Norma Walker  
Peter & Pamela Fitzsimmons  
Peter Jones  
Petfinder Foundation  
Phil Savasta & Holly Apley  
Philip & Amanda Dennison  
Phyllis Kirk  
Pony Club  
Priscilla Fraley  
Ralph & Lorraine Hawes  
Randall & Kathleen Rudeen  
Randy & Toni Zuniga  
Randy & Marian Woods  
Raymond & Verna Maurer  
Rebecca Wallick  
Renee Schupert  
Reuben & Barbara Evans  
Rich & Sharon Allen  
Rich & Pam McChrystal  
Richard & Charlotte Rubio  
Richard & Dorothy Pride  
Richard & Janice Scott  
Richard & Joanie Moses  
Richard & Sharon Hudson  
Richard Rehberg  
Rick Eardley & Kim Batt-Lincoln  
Rick Spaeth  
Ridley's Family Markets  
Robert & Linda Lee  
Robert & Rose Coates  
Robert Berman & Luanne Anderson  
Robert Kirschner  
Robert Lindsey  
Robert Pedersen  
Robert Walsh

Roberta & Paul Pershing  
Robin & Jim Gerblich  
Robin Mayfield  
Rod Sears  
Roman Paik  
Ron & Kathy Merriman  
Ron & Pam Moon  
Ronald Mesler & Amy Schell  
Rosalie S. Spelman  
Rosemary & Karl Knudsen  
Roy & Shirley Eastlick  
Roz & John Campbell  
Russ Lane  
Ruth & Bob Blaha  
Ruth Simpson  
Sadie Dunn  
Sage & Lynne Dorsey  
Sally Allen  
Sally DeMasi  
Sally Nutt  
Salmon River Brewery  
Sam & Chris Hescoc  
Samantha German & Toby Orient  
Sandi Sheehy  
Sandra & Jordan Laby  
Sandra & Rick Metzker  
Sandra Dingman  
Sandy Thompson  
Sarah Colpo  
Savanna Jackson  
Sawtooth Brewery  
Schenk Remsen  
Scott & Bev Pressman  
Scott & Cindy Rawlings  
Scott & Leigh Gallagher  
Scott Huskey

SEI Investments Company  
Shanan L Brinkley  
Shannon Fairchild  
Sharyn & Brad Hastings  
Shauna & Tony Doerr  
Sheila Clutter  
Shel & Andy Griffith  
Shelly's Special Gifts  
Sherri Battazzo  
Sherry & John Acuff  
Sherry A. Maestas  
Shirley M O'Neil & Jackie Birrer  
Shore Lodge  
Sidney Bateman  
Simon & Kristin Bell  
Sondra & Ronald Prather  
St. Luke's McCall Pharmacy  
Stan & Elizabeth Black  
Steamers Steak & Seafood  
Stella A. Keane Estate  
Stephanie Evans  
Stephen & Judy Gleason  
Stephen Nies  
Steve & Judy Eaton  
Steve & Kathy Muench  
Steve Justus & Valerie Grimes  
Steven C. Leuthold Family Foundation  
Studio 616  
Sue & Dick Hall  
Sue & Ralph Townsend  
Sue Ann Van Epps & Richard Trebbien  
Sue Schwalbe  
Susan & Emily Holm  
Susan & Jack Marshall  
Susan & Richard Schaefer  
Susan & Steven Clements



Susan Hall  
Susan Kostoff  
Susan Povak  
Susan Troyer  
Suzanne Einsberger  
Suzanne Evans  
Synergy Salon  
Tami & Stephen Casper  
Tava Merritt  
Tawn Kreider  
Ted & Julie Netz  
Teresa Rickenbach  
Teresa Troyer  
Terri & Sam Simone  
Terri Zak  
Terry & Nancy Coffin  
Terry L. & Denita Pisel  
The Mary Bradof Foundation  
The Petango Store  
The Star News  
Theodore & Dolores Dale  
Thomas & Brenda Kidd  
Thomas & Jean Wild  
Thomas Aaberg  
Tim & Jan Peterson  
Timothy & Christine Noga  
Tina & Dan Russell  
Tobi Whitman  
Tom & Leslie Arnold  
Toni & Joe Slaymaker  
Tony & Cindy Loomer  
Tony & Michele Webb  
Traci Stanley  
Tracy Allen  
Tracy Olsen  
Trannie King

Treone Cooley  
United Way of Northern Utah  
Unwind Body Spa  
Val & Ben Cabell  
Valerie Stewart-Rice  
Valet Vacation Rentals, Inc.  
Vera Cederstrom  
Verla Witt  
Verna Vanis  
Vicki & Michael Cole  
Vicki Miller  
Victor H. Bursell  
Virginia Bailey

Virginia Neil  
Wendi Nelson  
Wendy Cohan  
Wilbur & Betty Lou Cook  
Willard & Jeannie Swenson  
Willard & Sharon McAtee  
William & Betty Roden  
William & Betty Weida  
William & Harriet Narver  
William & Susan Myers  
William Youngman  
Wilma Dasche-Melville  
Yvone & Dave Callan

---

**THANK YOU ALL FOR YOUR SUPPORT!**  
**YOUR DONATIONS MAKE MOMENTS LIKE THESE POSSIBLE...**

---

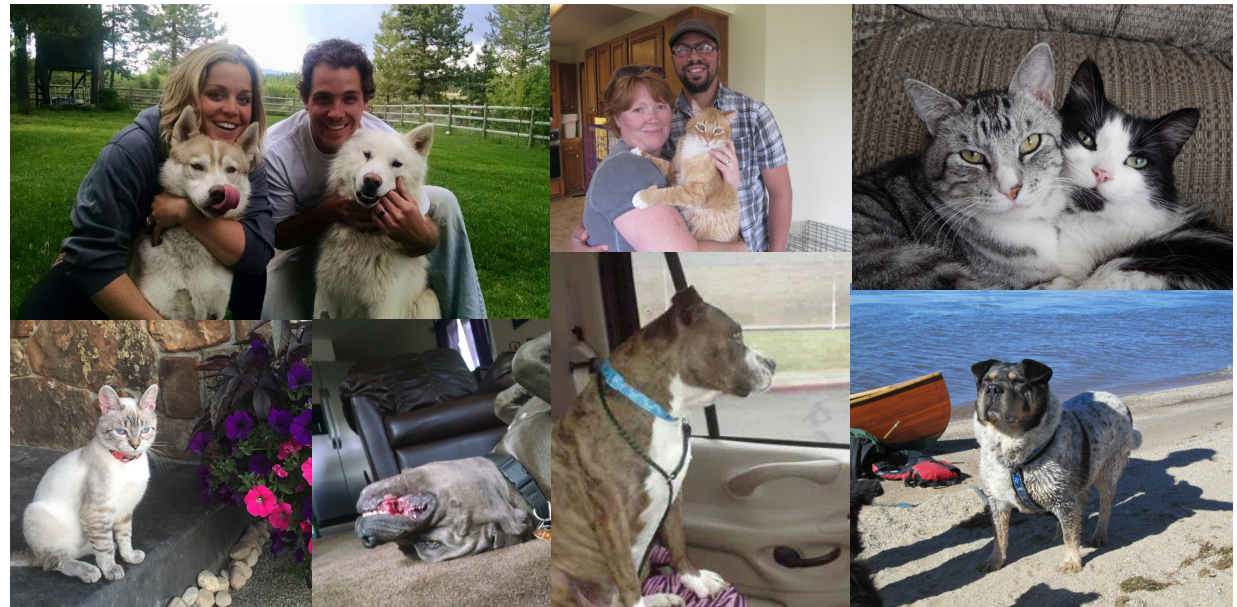



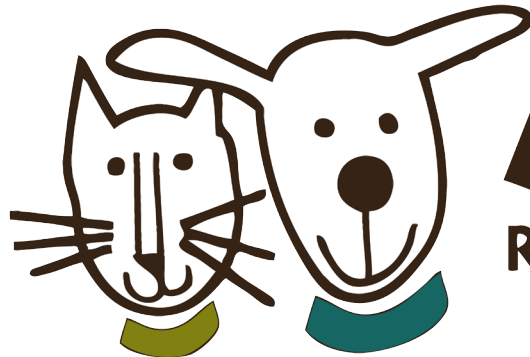

# MCPAWS

## REGIONAL ANIMAL SHELTER

*From Safe Shelter to Happy Homes*

P.O. Box 1375, 831 S. 3rd St. McCall, ID 83638

(208) 634-DOGS [www.mcpaws.org](http://www.mcpaws.org)

